

PURPOSE

© COPYRIGHT
This drawing belongs to The London Borough of Havering. Neither the whole nor any part thereof may be reproduced without prior written permission.

Based upon Ordnance Survey Mapping with the permission of the Controller of the Map(s) of the Secretary of State for the Environment, Transport and Local Government. All rights reserved. This drawing is the property of Havering London Borough Council. It is not to be used for any other purpose without the written permission of the Council.

NOTES

**EXISTING FLAT TOP
SPEED CONTROL HUMPS**

**TYPICAL LAYOUT
Speed Control Hump (Flat top)**

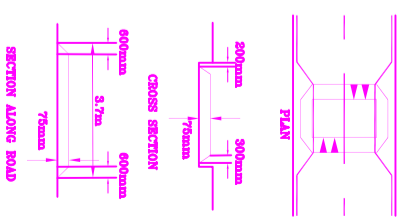

**PROPOSED SINUSOIDAL PROFILE
SPEED CONTROL HUMPS**

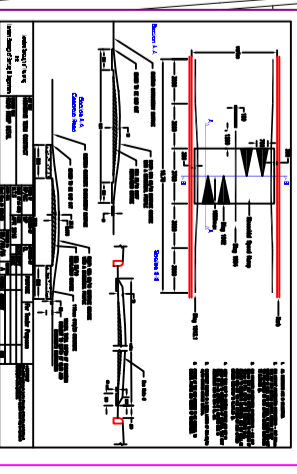

Existing flat top speed control humps to be replaced by sinusoidal shape speed control humps (6M0)

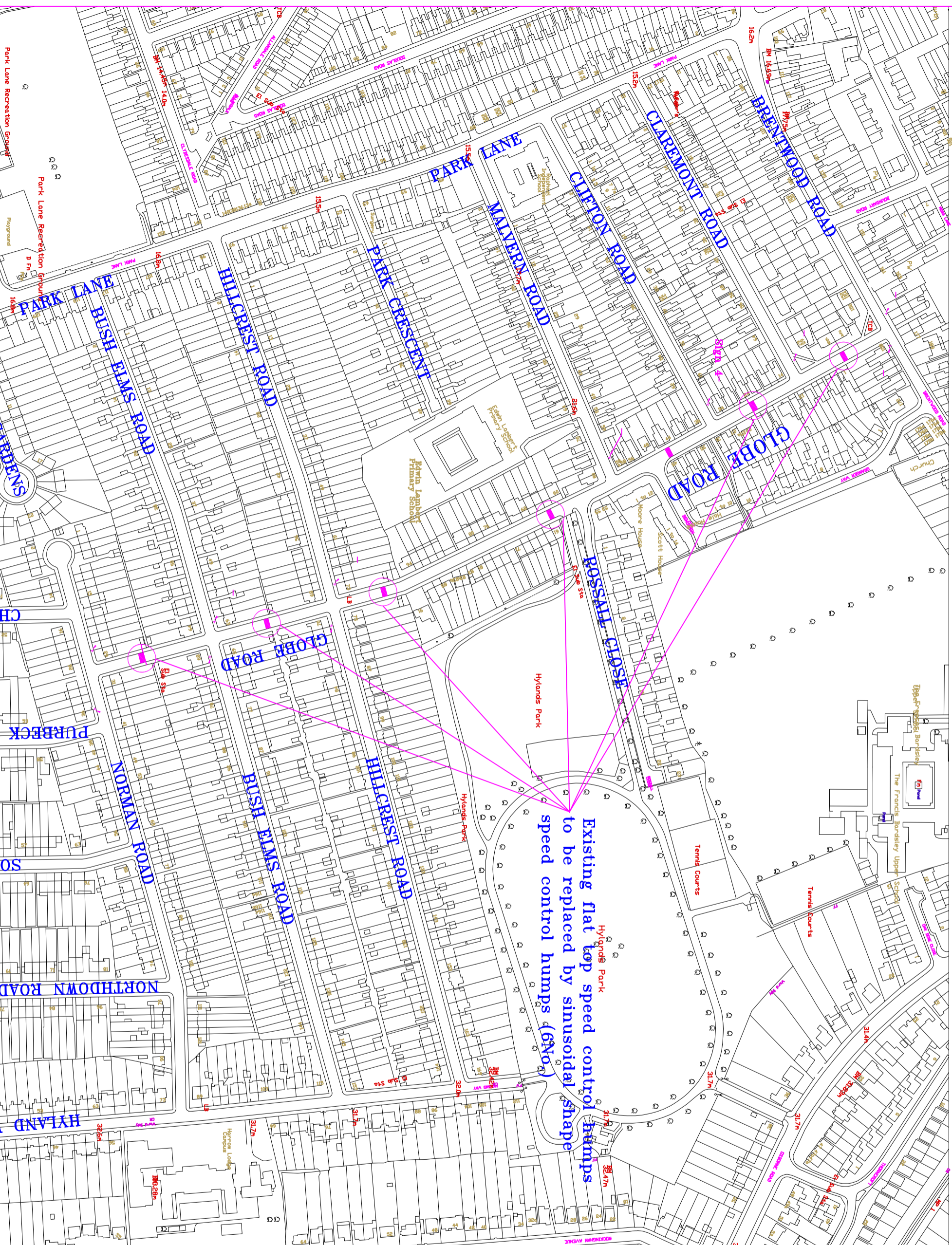

REVISION/AMENDMENT	DATE

Job Title
GLOBE ROAD
TRAFFIC CALMING

Drawing Title
REPLACE EXISTING FLAT TOP
SPEED CONTROL HUMPS TO
SINUSOIDAL SPEED CONTROL HUMPS

DRAWN BY	CHECKED BY	APPROVED BY
VS	VS	GD

SCALE (A1/A3)	DATE	DRAFT
NTS	JUN20	ISSUE

DRAWING No GLOBE